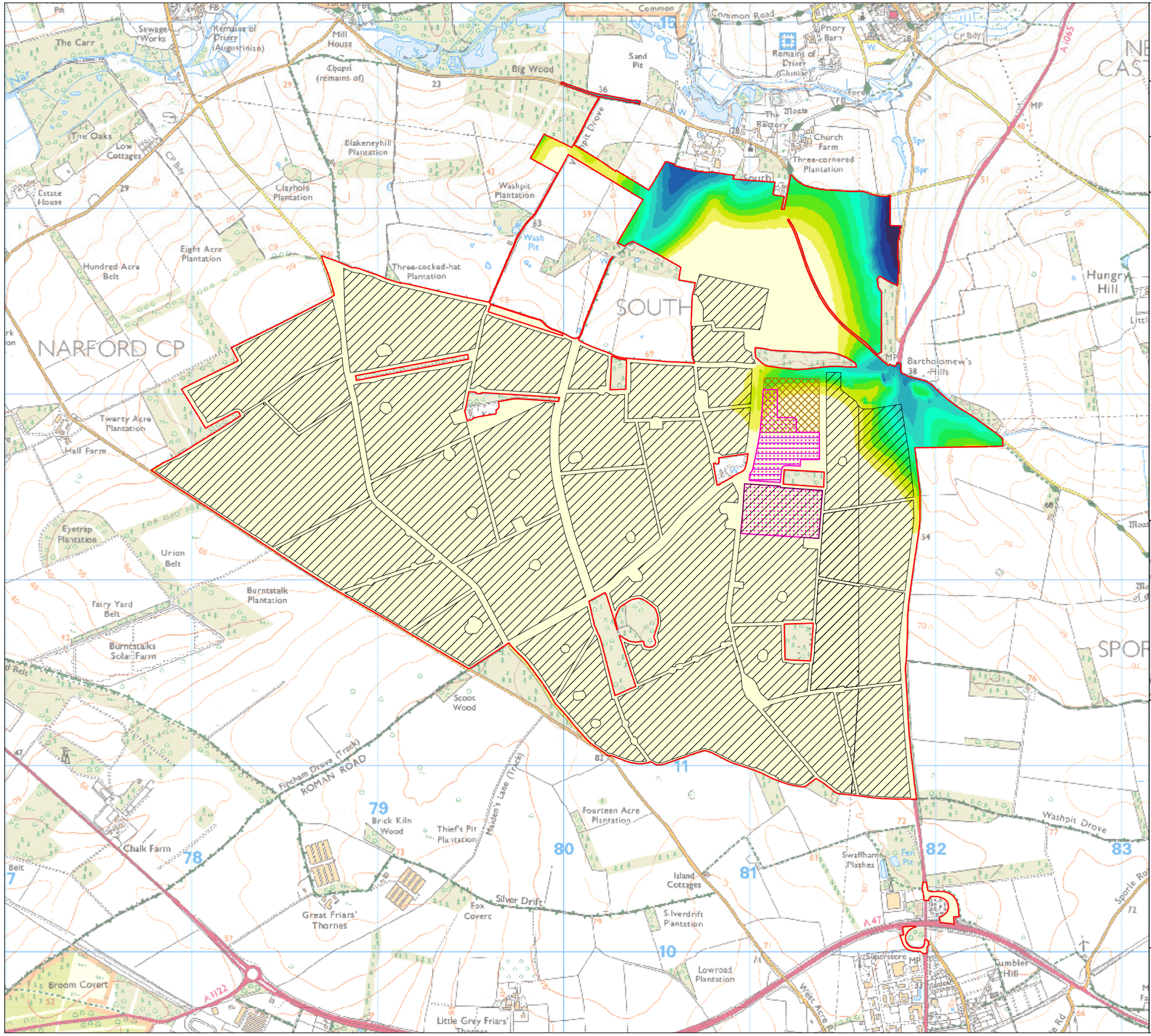

THE DROVES
SOLAR FARM

DRAWING TITLE:

ES Figure 12.9 Maximum Static Groundwater Level Depths within CSA

DOCUMENT:

6.3 Environmental Statement Volume 3 ES Figure 12.9 Maximum Static Groundwater Level Depths within CSA

LEGEND:

- Order limits / Core Study Area
- Work No. 1: Solar PV
- Work No.2: BESS Compound
- Work No. 3: Customer Substation
- Work No. 4: National Grid Substation

Maximum Groundwater Depth

Depth (m)

- 6.044 - 8
- 8.001 - 10
- 10.001 - 12
- 12.001 - 14
- 14.001 - 16
- 16.001 - 18
- 18.001 - 20
- 20.001 - 22
- 22.001 - 24
- 24.001 - 26
- 26.001 - 28
- 28.001 - 30
- > 30

*Note - No dimensions are to be scaled from this drawing. All dimensions are to be checked on site. Area measurements for indicative purposes only.

Sources: EA Hydrology Data Explorer, LDA Design, IGP 2025

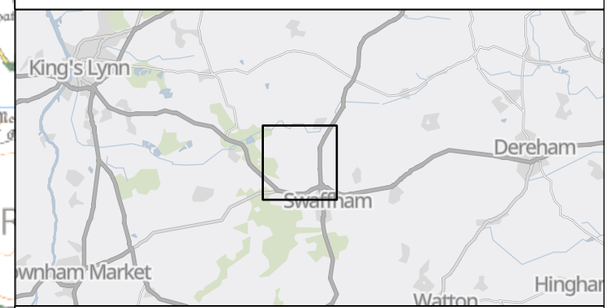

The Infrastructure (Applications: Prescribed Forms and Procedure) (APFP) Regulations 2009 – Reg 5(2)(a)

Application Doc no. EN0110013/APP/6.2 Drawing no.: 083-ES-009

DATE	Nov 2025	DRAWN	EL
SCALE @A3	1:20,000	CHECKED	LN
STATUS	Final	APPROVED	PD

REV.	DESCRIPTION	APP.	DATE
P0	DCO Submission		November 2025

THIS DRAWING IS THE PROPERTY ISLAND GREEN POWER AND NO REPRODUCTION MAY BE MADE IN WHOLE OR IN PART WITHOUT PERMISSION

0 1 km

North

Island GREEN POWER

RAINCLOUD

Ordnance Survey material by permission of Ordnance Survey on behalf of the Controller of HMSO © Crown Copyright. All rights reserved 2025. Reference number AC0000808122.
OS Open data / © Natural England / © DEFRA / © DECC / © Historic England/ © Environment Agency. Contains Ordnance Survey data. Aerial Photography - GB Background: Contains OS data © Crown Copyright and database right 2025
Contains data from OS Zoomstack